

DECHIFFRAGE CFBF 2022

D.Tasca

COR

D1

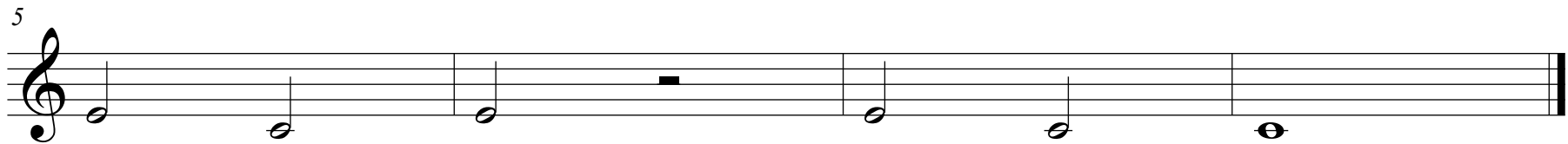
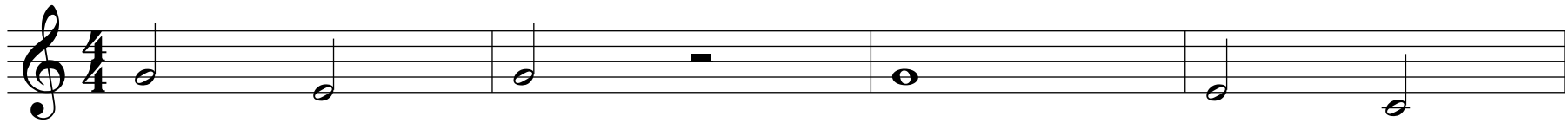

DECHIFFRAGE CFBF 2022

COR
D2

D. Tasca

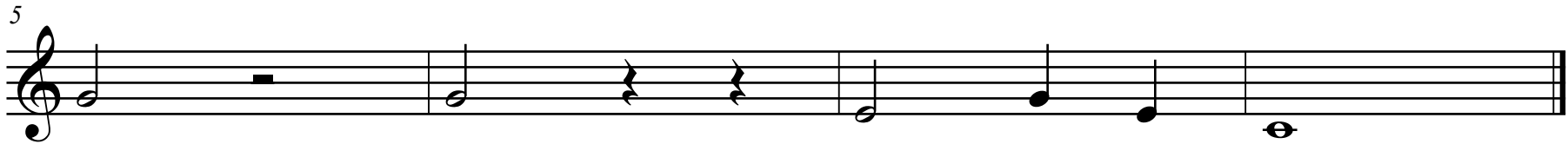
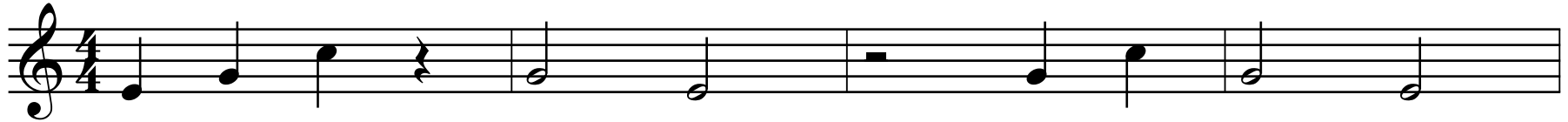

DECHIFFRAGE CFBF 2022

COR
P1

D. Tasca

DECHIFFRAGE CFBF 2022

COR
P2

D. Tasca

DECHIFFRAGE CFBF 2022

COR
E1

D. Tasca

Moderato

f *pp*

7

f *p*

11

f

DECHIFFRAGE CFBF 2022

COR
E2

D. Tasca

Moderato

7

3

mf

2

2

11

p

DECHIFFRAGE CFBF 2022

D. Tasca

COR

M1

♩=160

p *f*

⁹ ♩=60

mf

¹⁴ ♩=♩

pp

DECHIFFRAGE CFBF 2022

COR
M2

D. Tasca

♩=160

mf *p* *f*

9 ♩=60 *mf* *f*

14 ♩=♩ *pp*

18 *long* *fp*

DECHIFFRAGE CFBF 2022

COR

D. Tasca

Certificat Régional de Pratique Instrumentale (*prix Fédéral*)

Moderato

p *f* *f* *p* *f* *mf* *f* *p* *pp*